

Oregon Historic Site Form

Llewellyn School
6301 14th Ave
Portland, Multnomah County

LOCATION AND PROPERTY NAME

address: 6301 SE 14th Ave apprx. addr

historic name: Llewellyn School

Portland vcnty Multnomah County

current/ other names: Llewellyn Elementary School

Optional Information

assoc addresses:
(former addresses, intersections, etc.)

location descr:
(remote sites)

block nbr: _____ lot nbr: _____ tax lot nbr: _____

township: _____ range: _____ section: _____ 1/4: _____

zip: _____

PROPERTY CHARACTERISTICS

resource type: Building height (# stories): 2

total # eligible resources: _____ total # ineligible resources: 3

elig. evaluation: not eligible/non-contributing

NR status: _____

primary constr date: 1928 (c.) secondary date: 1952 (c.)

NR date listed: _____ (indiv listed only; see Grouping for hist dist)

(optional--use for major addns)

primary orig use: School

orig use comments: _____

secondary orig use: _____

primary style: Classical Revival: other

prim style comments: _____

secondary style: Mediterranean Revival

sec style comments: _____

primary siding: Standard Brick

siding comments: _____

secondary siding: Cast Stone

architect: Jones, George H

plan type: School (General)

builder: _____

comments/notes: The property contains three resources that are not eligible. They include the main building (269A), a playshed (269B) as well as a portable (269P1).

GROUPINGS / ASSOCIATIONS

survey project name or other grouping name: PPS Historic Building Assessment 2009 Survey & Inventory Project

farmstead/cluster name: _____ external site #: 269
(ID# used in city/agency database)

SHPO INFO FOR THIS PROPERTY

NR date listed: _____

ILS survey date: 6/24/2009

RLS survey date: 6/24/2009

Gen File date: _____

106 Project(s)



East elevation facing west

ARCHITECTURAL / PROPERTY DESCRIPTION

(Include expanded description of the building/property, setting, significant landscape features, outbuildings, and alterations)

Description Summary

Llewellyn Elementary School is situated in the Moreland neighborhood of southeast Portland at 6301 SE 14th Street. Aligned on a north south axis, the two story school building is situated at the east side of the 2.90-acre campus. In addition to the main school building (269A), the campus has a portable classroom (269 P1) located at its northwest corner and covered play structure at the south east end (269B). The reinforced concrete building, faced with a pale brown brick, rests on a poured concrete foundation. A flat roof with a parapet covers the rectangular building. Designed with Mediterranean Revival style components, cast stone is utilized as architectural ornament throughout the exterior elevations. Fenestration consists of a mixture of grouped metal frame and wood frame windows.

Architectural Description

Llewellyn Elementary School is situated in the Sellwood neighborhood of southeast Portland at 6301 SE 14th Street. Development in the surrounding neighborhood consists primarily of single family residences. Much of the neighborhood had been developed by the 1920s but the area continued to experience growth through the 1950s (Sanborn Maps 1924-1928, 1908-1950). Aligned on a north south axis, the two story school building is situated at the east side of the 2.90-acre campus. In addition to the main school building (269A), the campus has a portable classroom (269 P1) located at its northwest corner and covered play structure at the south east end. Asphalt covered play areas are situated at the west and south sides of the building. Grass covered play fields are located at the south end of the campus.

The reinforced concrete building, faced with a pale brown brick, rests on a poured concrete foundation. A flat roof with a parapet covers the rectangular building. Fenestration consists of a mixture of grouped metal frame and eight-over-eight with multi light transom wood windows. The primary elevation features a projecting bay that divides the building bilaterally. Smaller bays that project from the north and sides of the building enhance the symmetry.

Designed with modest Mediterranean Revival detailing, the building features cast stone that divides the elevations horizontally and highlights significant architectural features. The use of the stone above the concrete water table, as a belt course above the second story windows, and above the parapet emphasizes the horizontality of the building. The three arched openings, surrounded by cast stone, that illuminate the central bay further emphasizes the symmetry and order of the building. Twisted-shaft columns capped by arches inscribed with a floral pattern surround each arch. Each opening features two narrow twelve-over-twelve wood frame windows topped by an arched transom.

An I-shaped, double loaded corridor provides circulation throughout the building. Doors at the terminus of each corridor provide additional egress. The symmetry of the building is enhanced by the placement of the primary gathering spaces in the central bay of the building. The gymnasium is located on the west side of the building. The auditorium projects to the east from the building. Flooring consists of 12" x 12" floor tiles, concrete, carpet, and hardwood. Fluorescent light fixtures provide illumination throughout the school. The building retains much of the original wood including window surrounds, moldings, and handrails in the corridors.

The majority of the classrooms are square. The rooms at the corners are rectangular and slightly larger. The ground floor classrooms on the west side project from the main mass of the building to create a slightly larger room. Built-in cabinetry lines the interior walls. Metal univents provide heat for the classroom spaces.

Alterations

There have been moderate alterations to the 1928 Llewellyn Elementary School. Fire escapes were added to the rear (west) elevation in 1966. A 1977 remodel for the auditorium resulted in the removal of the seats and a regrade to the floor. The most significant changes to the building occurred in 1985 when the majority of the exterior windows were replaced. At this time, a room on the northwest elevation was remodeled to create a media center and the office was remodeled. The building retains some original windows, built-in cabinetry, and other woodwork, but as a result of the more intrusive interior alterations to the auditorium and alterations to a relatively austere exterior, Llewellyn Elementary School no longer retains its integrity.

HISTORY

(Chronological, descriptive history of the property from its construction through at least the historic period [preferably to the present])

Oregon Historic Site Form

Llewellyn School
6301 14th Ave
Portland, Multnomah County

Statement of Significance

Constructed in 1928, Llewellyn Elementary School was part of the last wave of an extensive building program begun by Portland Public Schools in the early 1900s. Gradually influenced by John Dewey's Progressive Education Movement, the building program responded to changing city demographics and ideas concerning school safety, sanitation, and child centered instructional methods beginning in the first decade of the 1900s (Rippa, 1997: passim; Cremin 1961: 135-153; Cubberley 1915: 283-290). By 1905, it became increasingly clear that dramatic increases in school-age children outstripped the district's existing classroom capacity and existing schools could not effectively serve areas of the city where new residential development was occurring (Cubberley 1915: 283-285, 288-290).

After several well-publicized school fires elsewhere in the United States, calls for a more fundamental change in the building stock of the district began as early as 1906 when Mayor Lane called for the construction of new "fireproof" school buildings (Oregonian, 10-31-1906). In 1910, various city neighborhood "advancement clubs" joined forces to discuss the unfit school buildings in their respective neighborhoods (Oregonian 07-31-1910). Soon after this meeting, on August 16, 1910, the Portland City Council enacted a requirement that all schools constructed after January 1, 1911 would have to be of fire proof construction (Powers and Corning 1937: 183). By 1914, in the first joint meeting between Portland city officials, Multnomah County Commissioners, and the school board, officials agreed to work with building code officials to encourage the use of fireproof construction and to implement fire safety measures in all existing and future schools (Oregonian, 03-31-1914).

In 1908, Portland Public Schools created the Bureau of Properties in an effort to centralize the management of the district's various properties (Powers and Corning 1937: 182). Within this office, the District architect took on a more formalized role in the design and maintenance of school facilities. Two of the most influential district architects during this period included Floyd A. Naramore and George H. Jones who designed a majority of the schools between 1908 and 1932. These new school buildings were often constructed of brick and concrete and were one or two stories in height. To speed the construction of the new schools and to anticipate later growth in the neighborhood, these new buildings were often constructed in units (sometimes referred to as extensible schools) (Powers and Corning 1937: 182). The buildings also contained more differentiated and increasingly specialized instructional spaces such as libraries, gymnasiums, science rooms, music rooms, as well as assembly spaces (Powers and Corning 1937: 182). The architectural details of the new schools were largely encompassed by the Classical Revival, Colonial Revival, and Collegiate Gothic styles; architectural revivals that were viewed as inspirational and appropriate for educational settings (Betelle 1919: 28; Sibley 1923: 66; Patton 1967: 1-8).

The architect of Llewellyn School, George Jones, was well versed in the design of school facilities through his role as Superintendent of building for the district. The son of Thomas J. Jones, who had also served as district architect for many years, George Jones was born in Portland in 1887. After attending Oregon State College for two years, George Jones obtained a degree in architecture in 1913. Jones worked in New York for several years before serving with the U.S. Army Combat Engineers during World War I. Following his return to Portland in 1920, Jones obtained his architecture license. He quickly assumed the position of school architect after his predecessor Floyd A. Naramore became district architect for the Seattle School District.

In his role as district architect, George Jones designed about 25 new schools and supervised the construction of additions for many existing building. Following his tenure with Portland Public Schools, Jones went into private practice in Portland. With architect Harold Marsh, he established the firm of Jones & Marsh. Throughout his career Jones continued to specialize in school design, with projects in Pendleton, Klamath Falls and Oregon City. The firm of Jones & Marsh also designed additions to Roosevelt High School in Portland, buildings at Concordia Academy, and the Engineering wing and coliseum at Oregon State College in Corvallis (Ritz 2003: 217).

In 1893, Portland Public Schools annexed the property at 6301 SE 14th Street from School District #24. The property included an 1891 school building, which was designed by Thomas J. Hones and known as Midway School. The school was renamed Llewellyn in 1905. A new building was constructed in 1906 (Portland Chronology Binder). Although the existing school was only twenty years old, a new building was constructed on the site and occupied by October of 1928 (Oregonian 08-19-1928). The Anderson Construction Company erected the building for \$230,000 (Oregonian 10-14-1928). The cornerstone was laid during the official dedication ceremony on May 14, 1929 (Oregonian 05-14-1929).

There have been moderate alterations to the 1928 Llewellyn Elementary School. Fire escapes were added to the rear (west) elevation in 1966. A 1977 remodel for the auditorium resulted in the removal of the seats and a regrade to the floor. The most significant changes to the building occurred in 1985 when the majority of the exterior windows were replaced. At this time, a room on the northwest elevation was remodeled to create a media center and the office was remodeled. The building retains some original windows, built-in cabinetry, and other woodwork, however, as a result of the more intrusive interior alterations to the auditorium and alterations to an already modestly decorated exterior, Llewellyn Elementary School no longer retains its integrity.

Although designed by George Jones during his tenure as Superintendent of Building for Portland Public Schools and associated with several events related to the growth of the Portland school district, Llewellyn Elementary School does not retain a level of historical significance and integrity commensurate with other Portland Elementary Schools constructed of similar styles during the same period and is therefore not eligible for the National Register of Historic Places. While the Mediterranean Revival style elements are modestly discernable on the building, the expression of the terra cotta is not as sophisticated as that on other buildings of the style designed by Jones. Additionally, the removal of windows and interior modifications have blurred the original corridor plan and altered major spaces including the original auditorium. Due to the loss of integrity from these alterations, Llewellyn Elementary School is not eligible under either NRHP Criteria A, B, or C.

RESEARCH INFORMATION

(Check all of the basic sources consulted and cite specific important sources)

Oregon Historic Site Form

Llewellyn School
6301 14th Ave
Portland, Multnomah County

- | | | | |
|--|--|--|--|
| <input type="checkbox"/> Title Records | <input type="checkbox"/> Census Records | <input type="checkbox"/> Property Tax Records | <input checked="" type="checkbox"/> Local Histories |
| <input checked="" type="checkbox"/> Sanborn Maps | <input checked="" type="checkbox"/> Biographical Sources | <input checked="" type="checkbox"/> SHPO Files | <input type="checkbox"/> Interviews |
| <input type="checkbox"/> Obituaries | <input checked="" type="checkbox"/> Newspapers | <input type="checkbox"/> State Archives | <input checked="" type="checkbox"/> Historic Photographs |
| <input type="checkbox"/> City Directories | <input type="checkbox"/> Building Permits | <input type="checkbox"/> State Library | |

Local Library: Multnomah County Library University Library: Portland State University Library
Historical Society: Oregon Historical Society Other Repository: PPS Archives

Bibliography: Bibliography

- Betelle, James O. "Architectural Styles as Applied to School Buildings." American School Board Journal. Vol. 58 (April 1919).
- Cremin, Lawrence. The Transformation of the School: Progressivism in American Education, 1876-1957. New York: A. Knopf, 1961.
- Cubberley, Ellwood Patterson. The Portland Survey: A Textbook on City School Administration Based on a Concrete Study. Yonkers-on-Hudson, NY: World Book Co., 1915.
- Oregonian. "3 New Schools Ready for Opening." 08-19-1928.
- Oregonian. "Cornerstone to be laid." 05-14-1929
- Oregonian. "Change Favored in School Buildings." 3-31-1914.
- Oregonian. "Mayor Lane and the Schools." 10-31-1906.
- Oregonian. "School Buildings are Called Unfit." 7-31-1910.
- Oregonian "School Plans Ordered." 11-02-1926.
- Oregonian. "New Llewellyn School Completed." 10-14-1928.
- Portland Public Schools. Schools Chronology Binder.
- _____. "Annual Report of the Portland Schools 1932-1933.
- Powers, Alfred and Howard McKinley Corning, History of Education in Portland. [Portland]: Work Projects Administration, 1937.
- Rippa, Alexander. Education in a Free Society: An American History. New York: Longman, 1997.
- Ritz, Richard. E. Architects of Oregon. A Biographical Dictionary of Architects Deceased – 19th and 20th Centuries. Portland: Lair Hill Publishing, 2003.
- Sanborn Map Company
1924-1928, 1908-Dec. 1950 Sanborn Maps, Multnomah County Public Library, Portland, Oregon. Available at:
<https://catalog.multcolib.org/validate?url=http%3A%2F%2F0-sanborn.umi.com.catalog.multcolib.org%3A80%2F>. Accessed June 16, 2009.
- Sibley, Ernest. "Why I Prefer the Colonial Style." School Board Journal: Vol. 66 (January 1923).
- Snyder, Eugene E. Portland Names and Neighborhoods. Their Historic Origins. Portland: Binford & Mort Publishing; 1st edition 1979.



East elevation facing northwest



West elevation facing southeast



East elevation facing west



South elevation facing northwest



North elevation facing southwest



Corridor facing south



Gymnasium facing west



Classroom built-ins



Auditorium facing south



Media Center



ENTRIX

Down to Earth. Down to Business.™

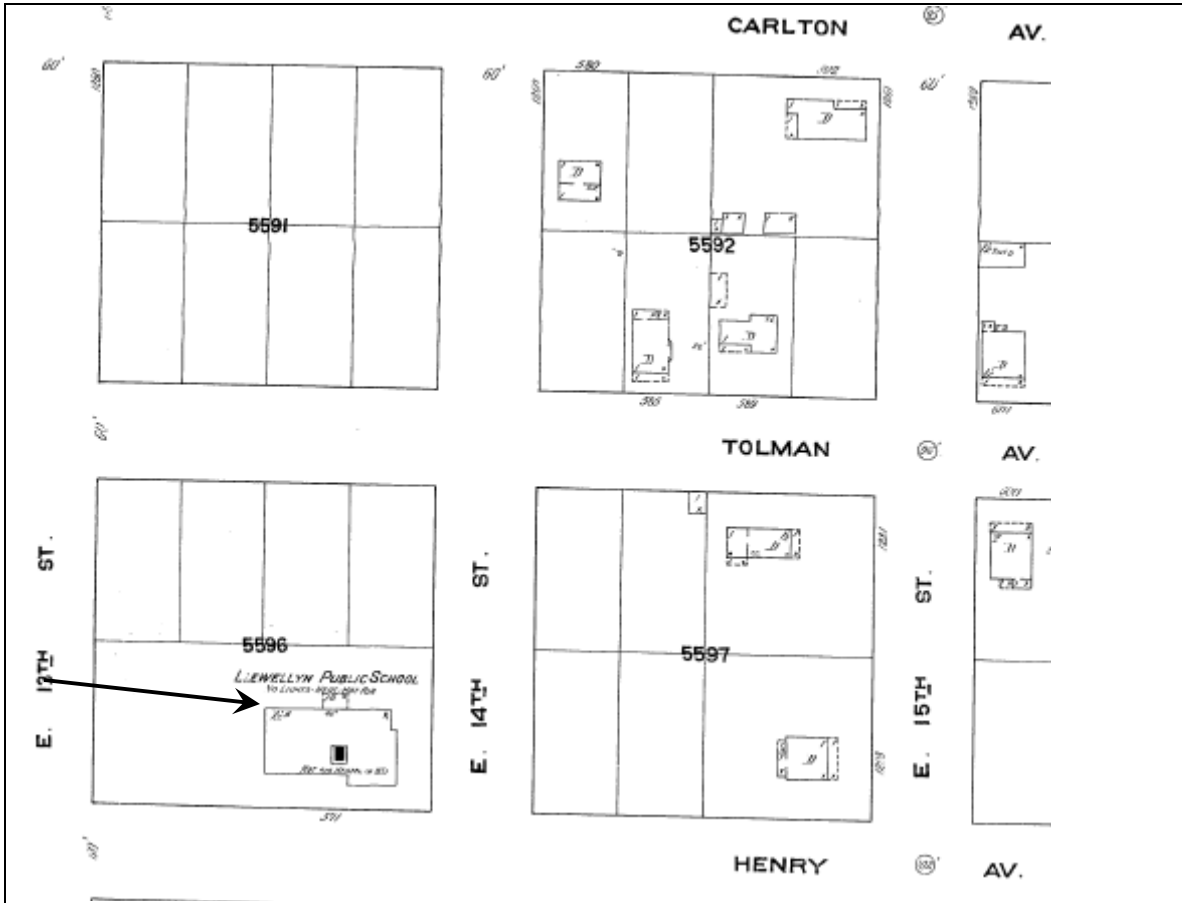

1908-1909, Sanborn Fire Insurance Company Map, Sellwood, Oregon, Map 553. Arrow points to the old Llewellyn Public School prior to its removal and construction of the new school.



ENTRIX

Down to Earth. Down to Business.™

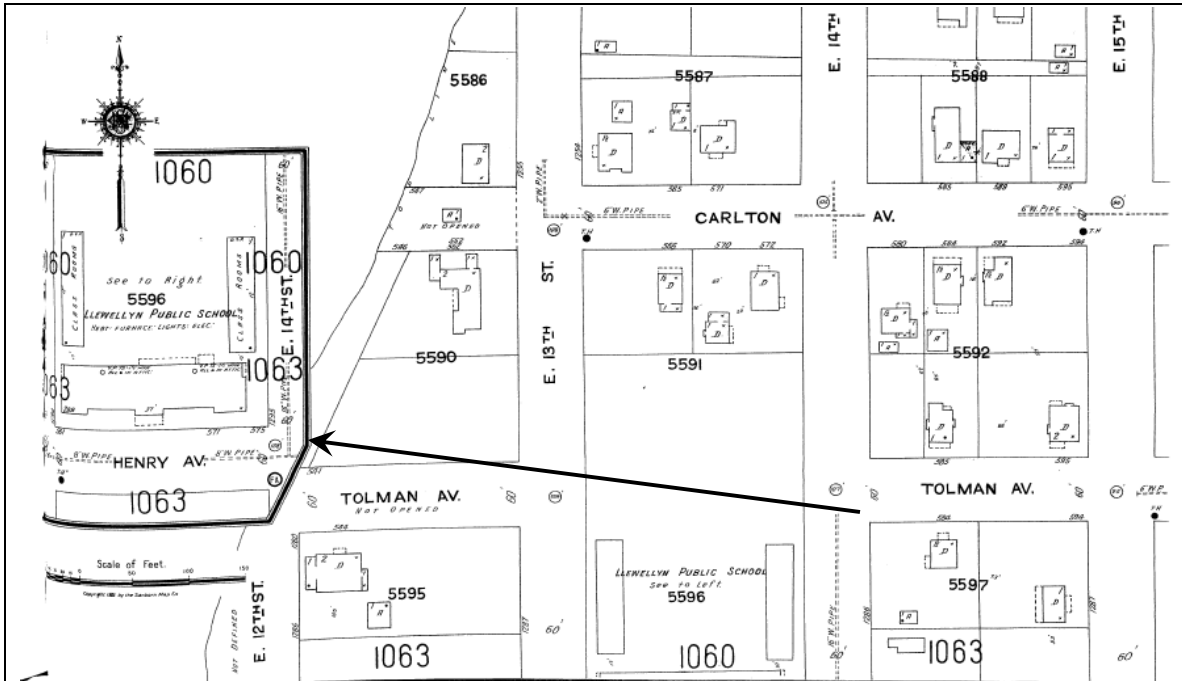

Updated to 1924-1928, Sanborn Fire Insurance Company Map, Portland, Oregon, Map 1060. Arrow points to Llewellyn Public School. Inset shows school extending below map.



ENTRIX

Down to Earth. Down to Business.™

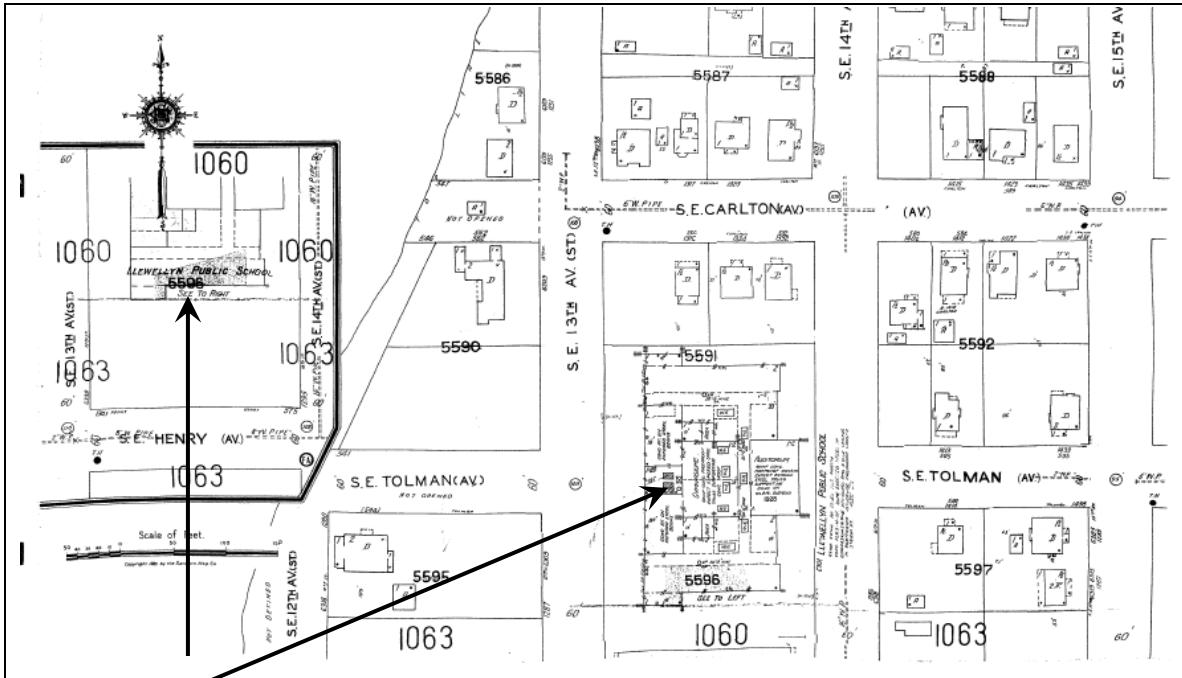

Updated to 1950 Sanborn Fire Insurance Company Map, Portland, Oregon, Map 1060. Arrow points to Llewellyn Public School. Inset shows school extending below map.

Llewellyn School

6301 SE 14th Ave, Portland OR, 97202

[View Site in Google Maps](#)





Aerial photo © 2009 Metro, Portland OR Imagery Date: July 12, 2007

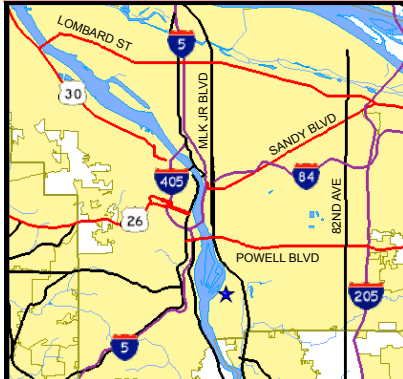

1950s photograph of the Llewellyn School.



Historical Significance and Building Integrity

-  Contrib: High Significance
-  Contrib: Moderate Signif.
-  Non-Contributing

Building Periods

1. Original Building (269A), 1928
2. Bldg (269P1), 1968
3. Playshed, 1977

